

NOTES:
 1. DO NOT SCALE. USE FIGURED DIMENSIONS ONLY.
 2. THIS DRAWING IS TO BE READ IN CONJUNCTION WITH ALL OTHER RELEVANT ARCHITECTURAL AND ENGINEERING DRAWINGS.

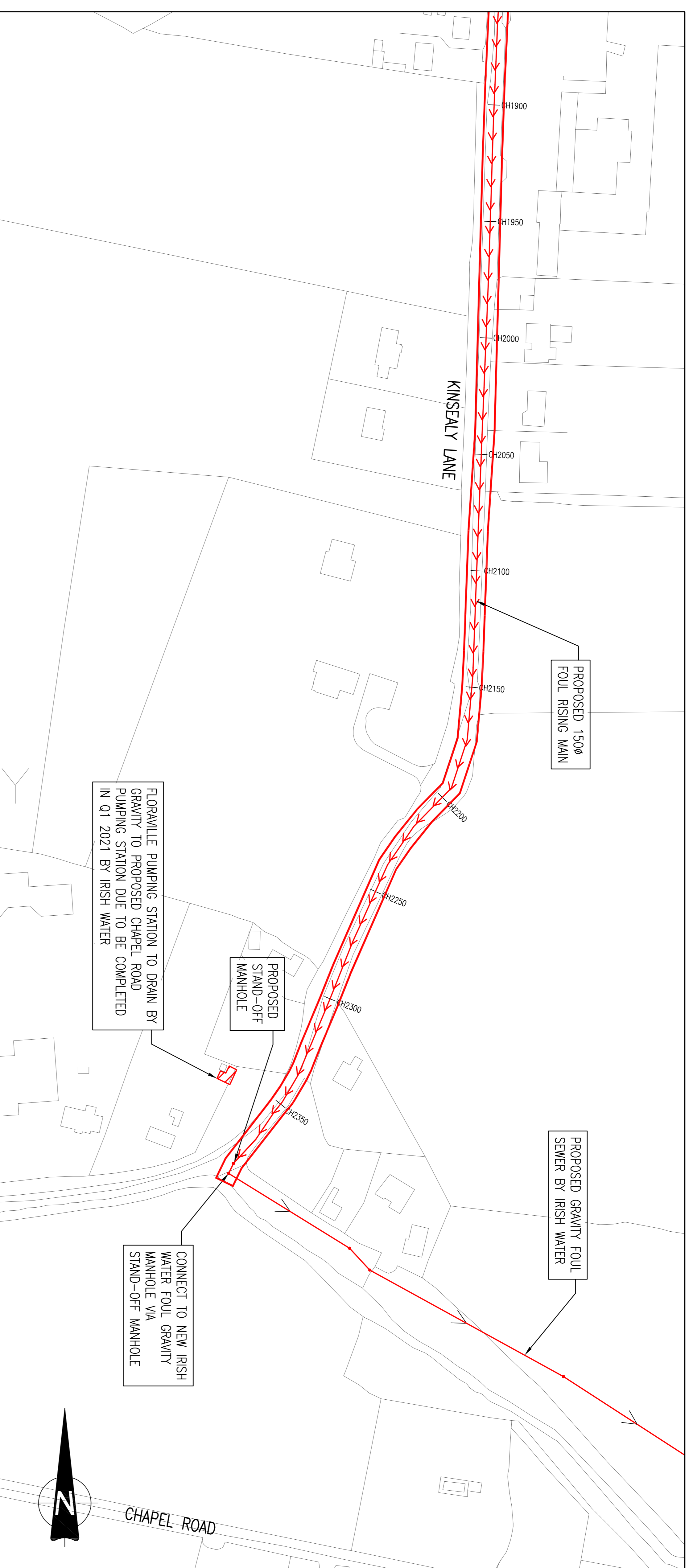

FOUL RISING MAIN PLAN SHEET 4 OF 4
 SCALE 1:1000

CHAINAGE	WATERMAIN INVERT	GROUND LEVEL	DIAMETER (mm)	DATUM RL 1,000
1950.000		9.735	100	
2000.000	8.735	9.735		
2050.000	9.060	10.060	100	
2100.000	8.785	9.785	100	
2150.000	8.245	9.250	100	
2200.000	7.710	8.710	100	
2250.000	7.120	8.120	100	
2300.000	6.530	7.530	100	
2350.000	6.485	7.485	100	
2366.000	6.585	7.485	100	

FOUL RISING MAIN LONG SECTION FROM CH1950 TO CH 2366
 SCALE 1:1000

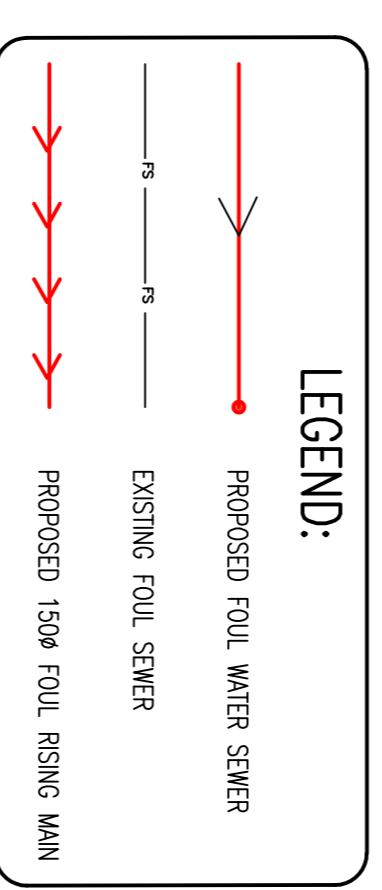
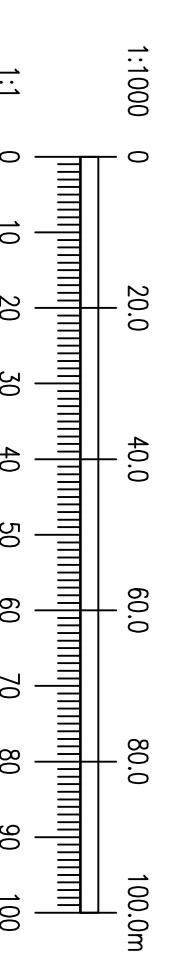

© Ordnance Survey Ireland Licence No. EN 0006021
 Ordnance Survey Ireland/Government of Ireland.

REV. DATE	AMENDMENT	DRN APPD
A	01/04/21 REVISED FOR FINAL SUBMISSION	MD

STATUS: **PLANNING**

Waterman Moylan
 Engineering Consultants
 BLOCK 5, EASTPOINT BUSINESS PARK, ALFIE BRYNE ROAD,
 DUBLIN D03 H3F4 IRELAND. TEL: (01) 954 8900
 Email: info@watermanmoylan.ie www.watermanmoylan.ie

CLIENT: **KINWEST LTD.**
 ARCHITECT: **CONROY CROWE KELLY ARCHITECTS**
 PROJECT: **ALBURN, MALAHIDE, CO. DUBLIN**

TITLE	FOUL RISING MAIN PLAN AND LONG SECTION SHEET 4 OF 4			
DRAWN	DESIGNED	APPROVED	DATE	
PJD	MD	MD	SEPT '20	
SCALE	JOB NO.	DRG. NO.	REVISION	
1:1000 @ A1	19-020	P211		